



IMAGE DRIVE / REFLECTION DRIVE AREA ROAD RECONSTRUCTION

Municipality of Anchorage
Project Management & Engineering Department

PROJECT TIMELINE



* Construction for this project is not yet funded.



IMAGE DRIVE / REFLECTION DRIVE AREA ROAD RECONSTRUCTION

Municipality of Anchorage
Project Management & Engineering Department

PROPOSED CROSS SECTION (Image Drive & Reflection Drive)

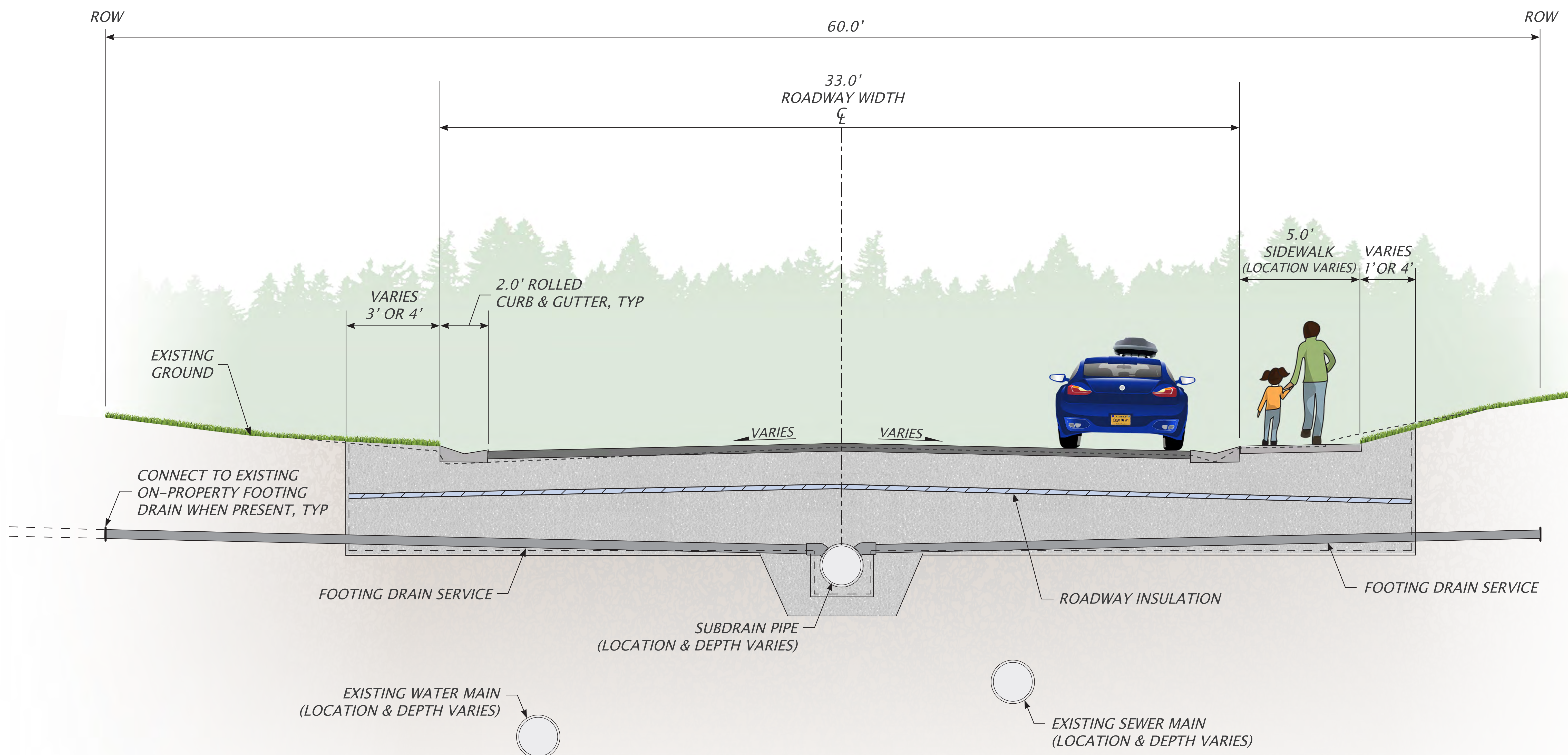



IMAGE DRIVE / REFLECTION DRIVE AREA ROAD RECONSTRUCTION

Municipality of Anchorage
Project Management & Engineering Department

SUMMARY OF PROPOSED IMPROVEMENTS

- Roadway base and asphalt pavement
- Curb and gutter
- Piped drainage system
- Pedestrian facilities
- Street lighting
- Traffic calming elements



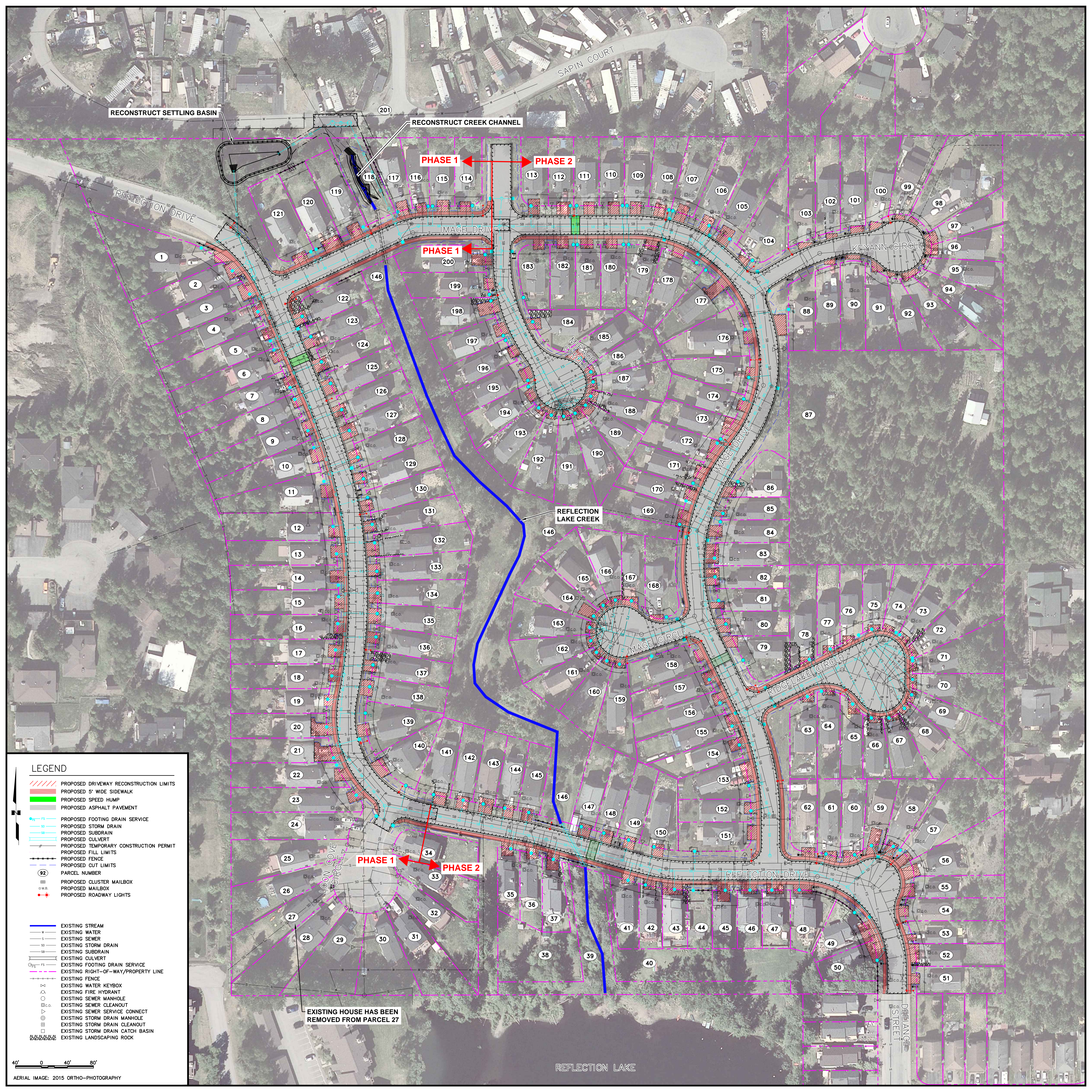

RECONSTRUCT SETTLING BASIN

RECONSTRUCT CREEK CHANNEL

PHASE 1

PHASE 2

PHASE 1

PHASE 1

PHASE 2

EXISTING HOUSE HAS BEEN
REMOVED FROM PARCEL 27

LEGEND

- PROPOSED DRIVEWAY RECONSTRUCTION LIMITS
- PROPOSED 5' WIDE SIDEWALK
- PROPOSED SPEED HUMP
- PROPOSED ASPHALT PAVEMENT
- PROPOSED FOOTING DRAIN SERVICE
- PROPOSED STORM DRAIN
- PROPOSED SUBDRAIN
- PROPOSED CULVERT
- PROPOSED TEMPORARY CONSTRUCTION PERMIT
- PROPOSED FILL LIMITS
- PROPOSED FENCE
- PROPOSED CUT LIMITS
- PARCEL NUMBER
- PROPOSED CLUSTER MAILBOX
- PROPOSED MAILBOX
- PROPOSED ROADWAY LIGHTS
- EXISTING STREAM
- EXISTING WATER
- EXISTING SEWER
- EXISTING STORM DRAIN
- EXISTING SUBDRAIN
- EXISTING CULVERT
- EXISTING FOOTING DRAIN SERVICE
- EXISTING RIGHT-OF-WAY/PROPERTY LINE
- EXISTING FENCE
- EXISTING WATER KEYBOX
- EXISTING FIRE HYDRANT
- EXISTING SEWER MANHOLE
- EXISTING SEWER CLEANOUT
- EXISTING SEWER SERVICE CONNECT
- EXISTING STORM DRAIN MANHOLE
- EXISTING STORM DRAIN CLEANOUT
- EXISTING STORM DRAIN CATCH BASIN
- EXISTING LANDSCAPING ROCK